Draw Us in the Spirit's Tether

Matt. 18:20
Percy Dearmer, 1925

UNION SEMINARY 8.7.8.7.4.4.7.
Harold Friedell, 1957
Adapted by Jet Turner, 1967

Unison

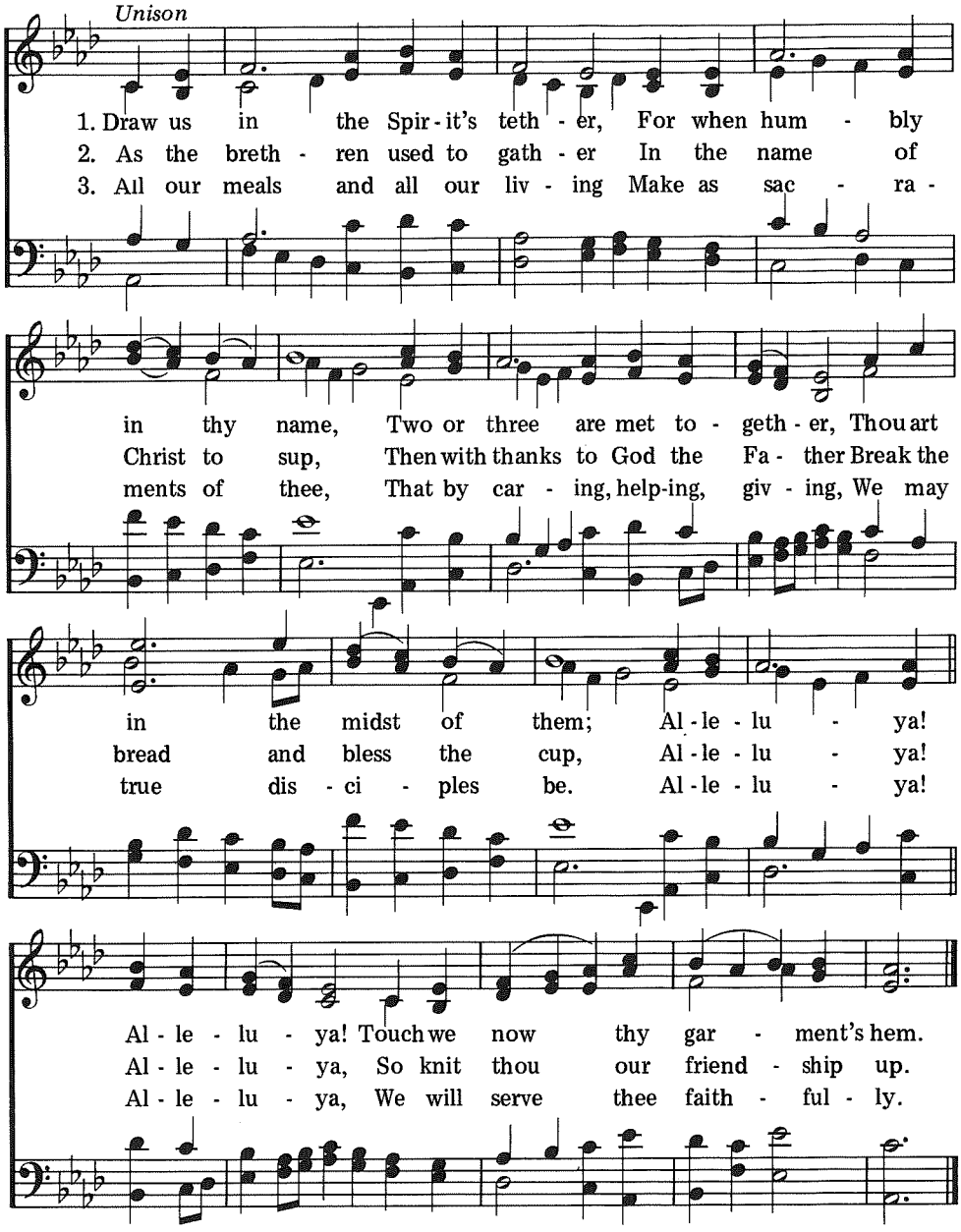

Music copyright © 1957 by H. W. Gray Co., Inc. Copyright assigned to Belwin-Mills Publishing Corp. Used with permission.

14

*O Splendor of God's Glory Bright

John 8:12
Latin: Splendor paternae gloriae
Ambrose of Milan, 340-397
Tr. Robert S. Bridges, 1899

PUER NOBIS NASCITUR L.M.
Adapted by Michael Praetorius, 1609

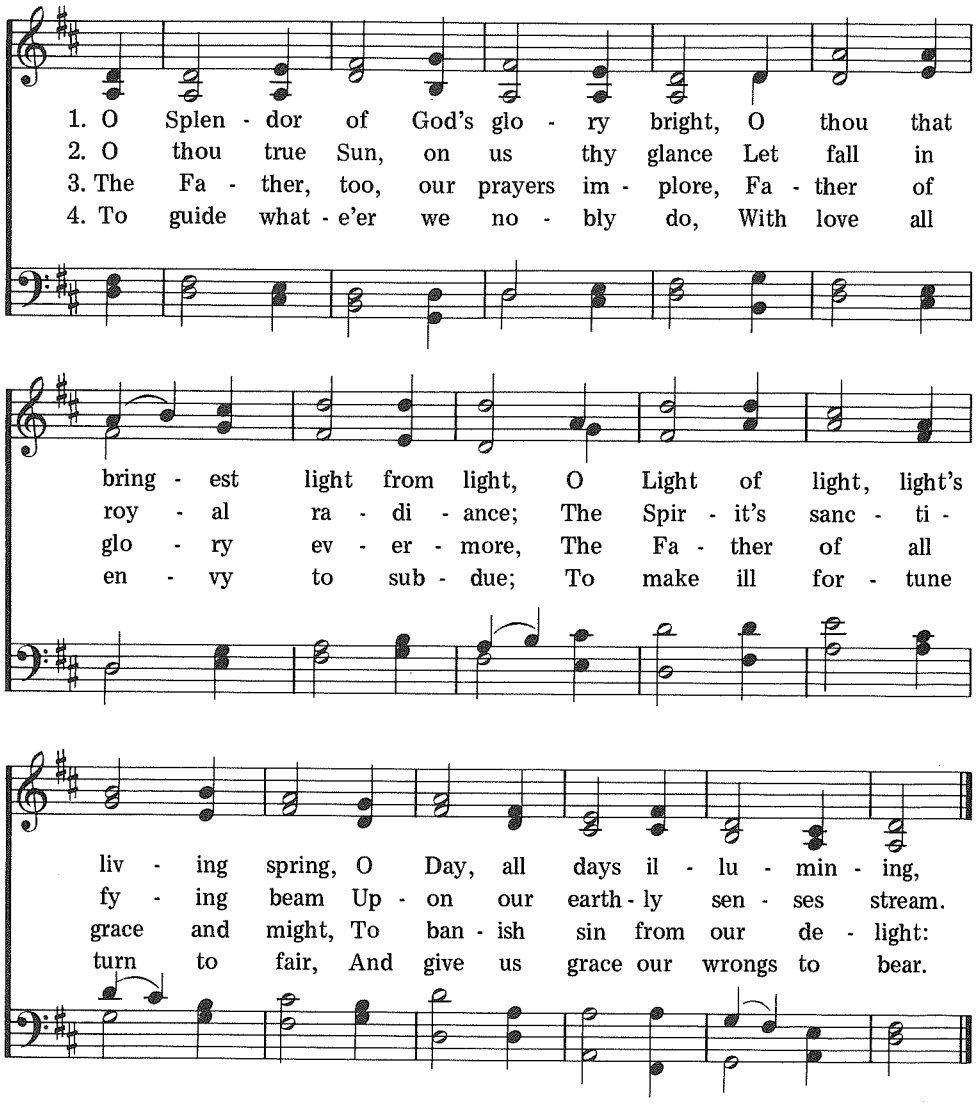

An alternate setting may be found at No. 133.

Breathe on Me, Breath of God

292

Edwin Hatch, 1886; alt.

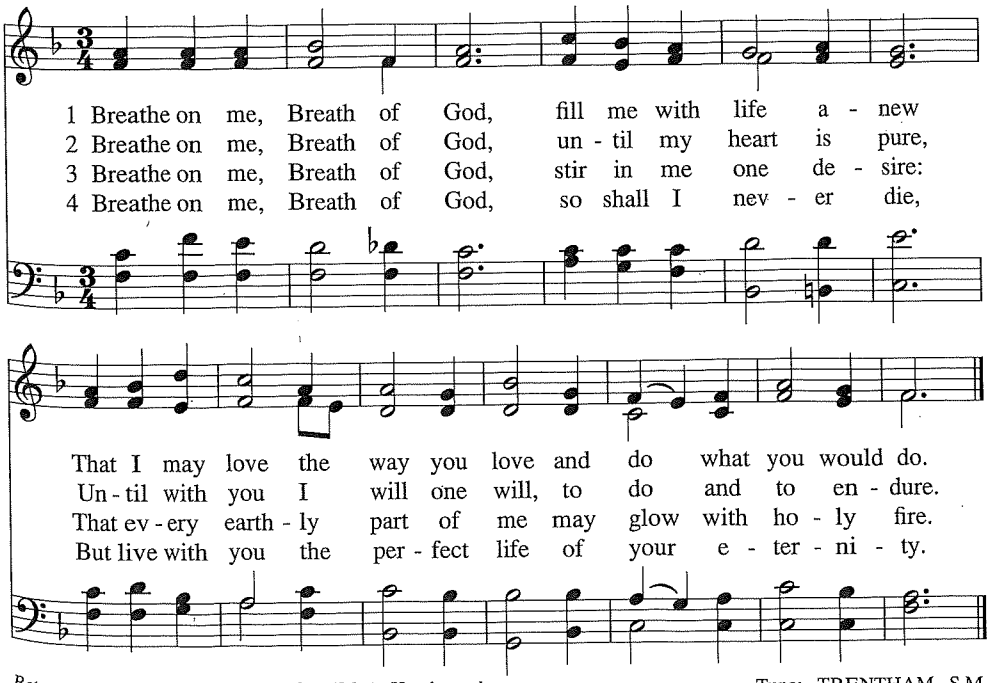

Between parish assignments in London, Edwin Hatch taught classics at Trinity College, Quebec, and lectured at Oxford. This hymn appeared in a leaflet, "Between Doubt and Prayer" (1878). Other hymns were published posthumously in Towards Fields of Light, *London (1890).*

Tune: TRENTHAM S.M.
Robert Jackson, 1894

Holy Spirit, Ever Dwelling

Timothy Rees, 1922; alt.

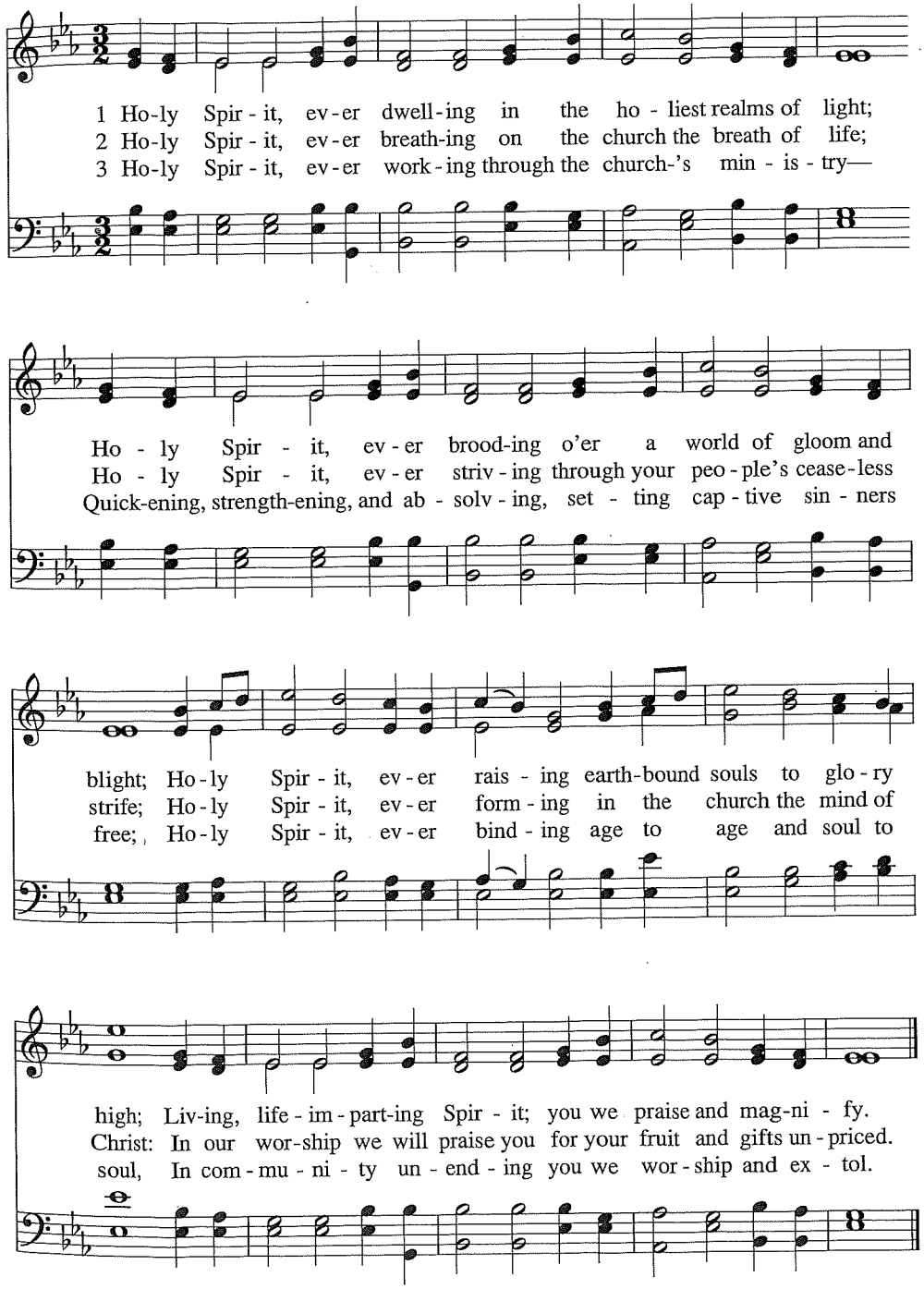

Timothy Rees, Welsh curate, lecturer, chaplain, and winner of the Military Cross in World War I, was appointed Bishop of Llandaff in 1931. These words were written for the Anglican Community of Mirfield, Yorkshire, of which he was a member.

Tune: NETTLETON 8.7.8.7.D.
John Wyeth's Repository of Sacred Music, *1813*